

PROPOSED EXTENSION TO 2 FRONT STREET, EAST BOLDON
FOR MR. BROWN
DRG NO 1

PROPOSED REAR 1:100

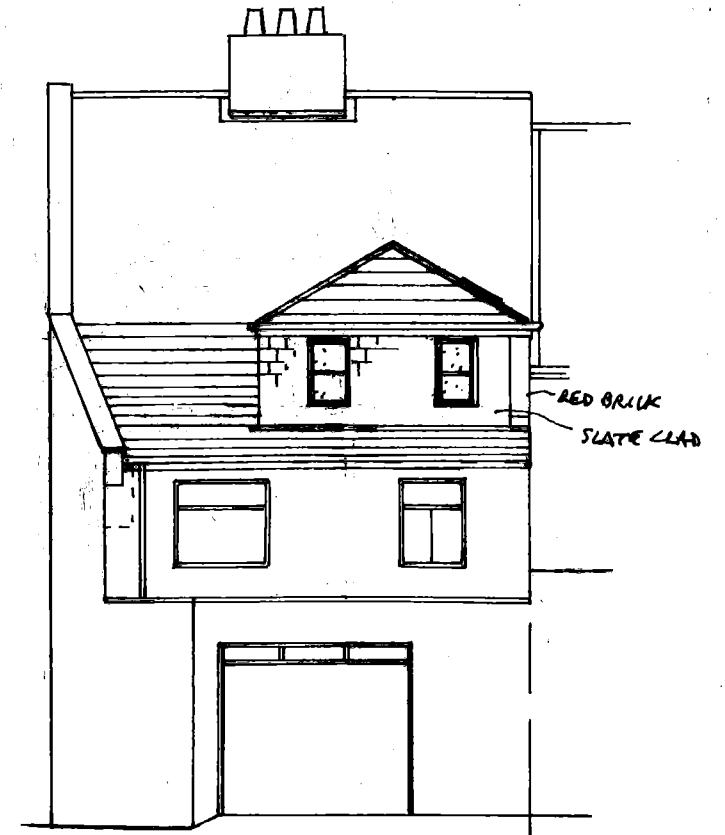

ROOF SLATE, RED BRICK/ STAFFORDSHIRE BLUE
BANDING, BLACK RW GOODS, WHITE UVC
MOCK SASH WINDOWS & CILLS ETC. ALL TO
MATCH EXISTING AS CLOSELY AS
POSSIBLE.

PROPOSED SIDE 1:50

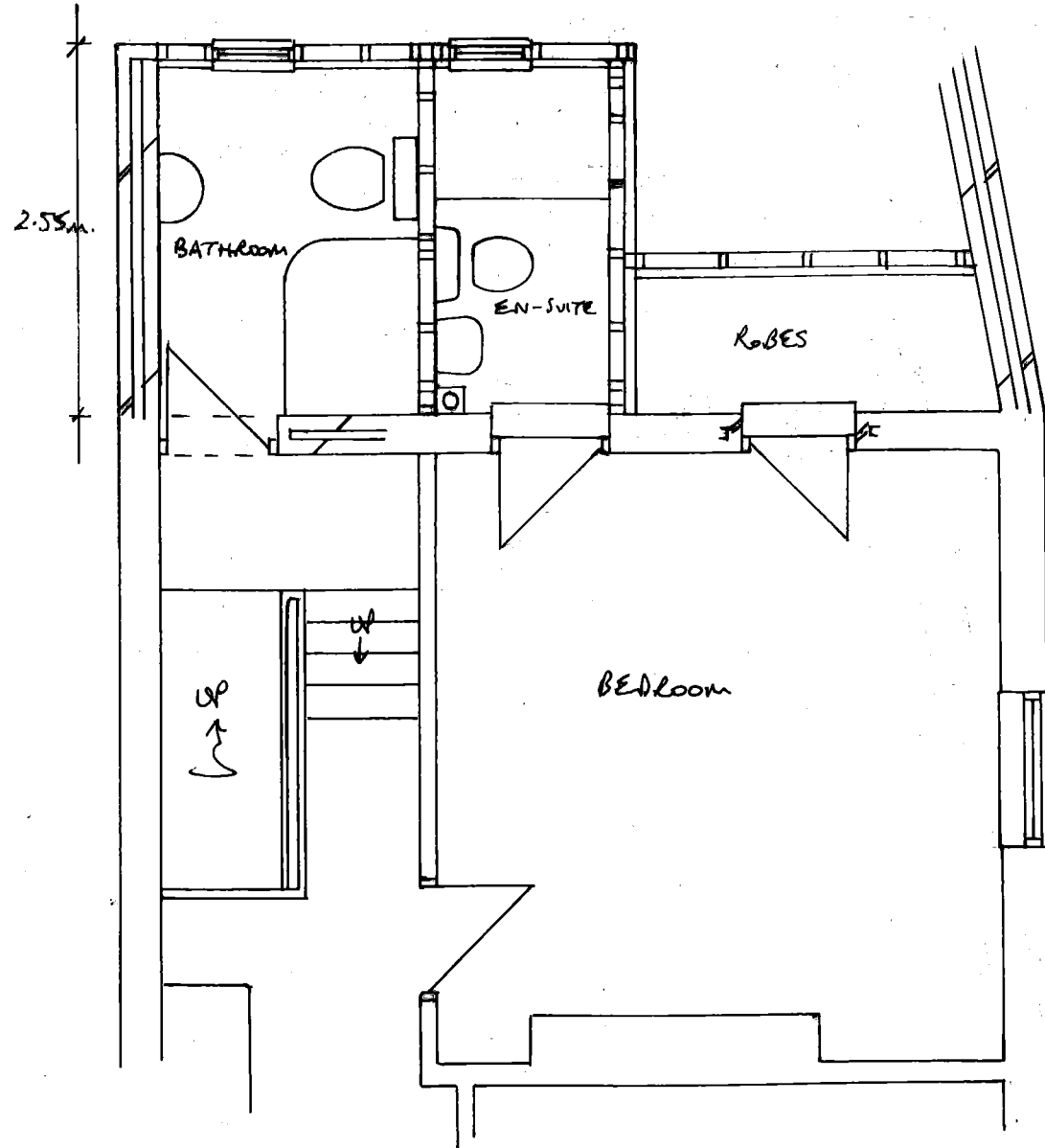
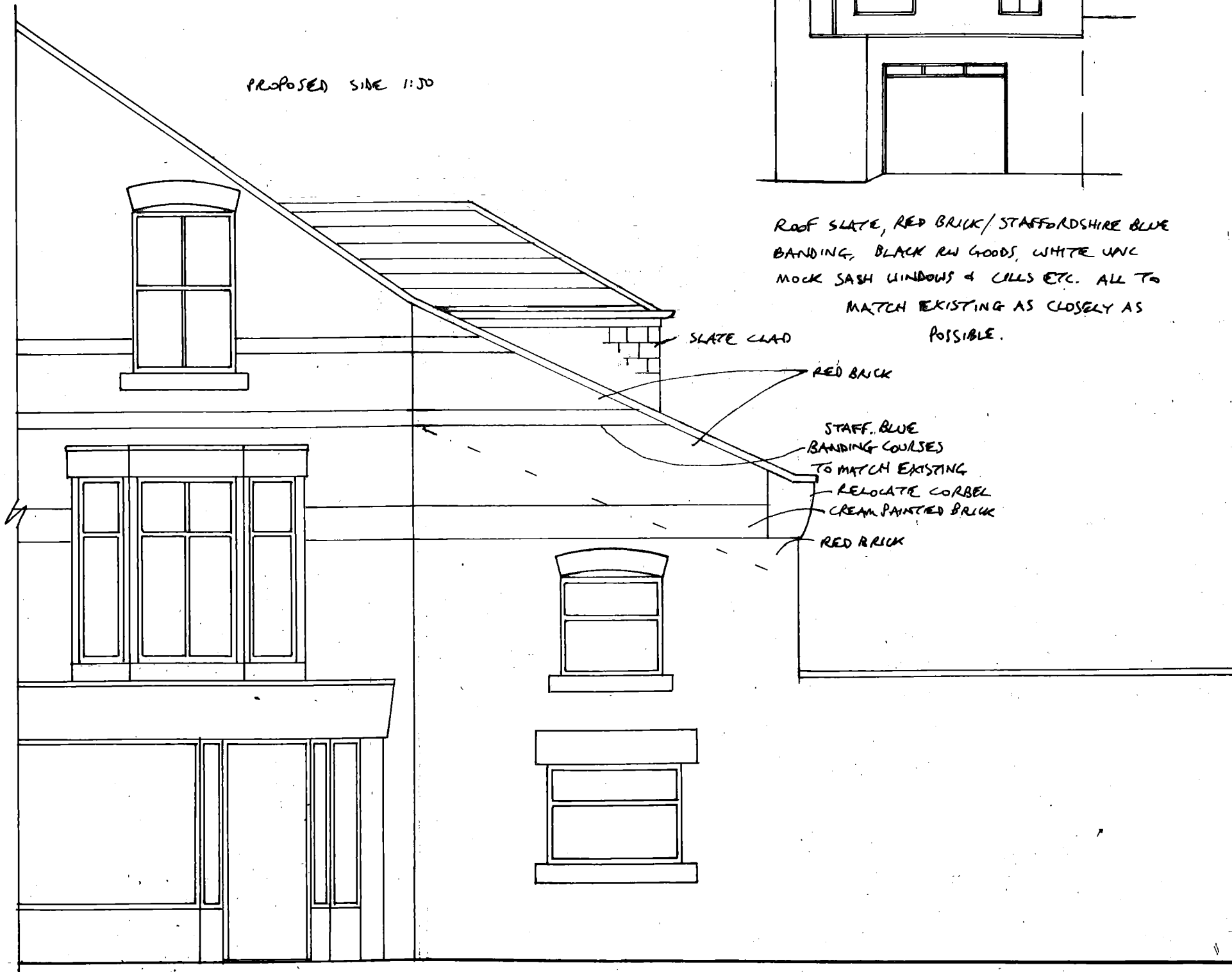

PROPOSED 2ND FLOOR 1:50